

Keychain

Music by Tony Lovell
© 2014 Tony Lovell

A

♩ = c. 90
pizz.

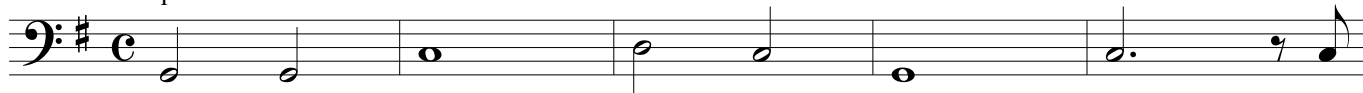

6

rit.

B

♩ = c. 90

11

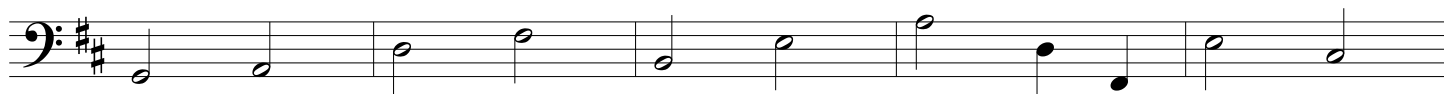

16

C

arco

stac.

21

arco

stac.

arco

D

stac.

26

arco

stac.

31

arco

pizz.

rit.

36

E

♩ = c. 90
stac.

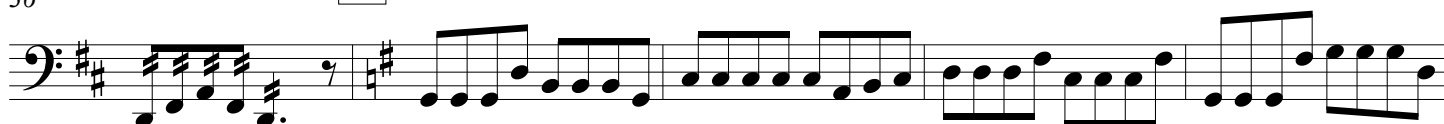

Cello

41 arco

rit.
pizz.

$\text{♩} = \text{c. } 90$

F arco

46 pizz. arco

pizz.

51 arco

pizz.

G

arco

stac.

56 arco stac. arco

H

stac.

rit.

66

arco
